

# Trio in E-flat Major

(Kegelstatt Trio)  
for Clarinet, Viola and Piano

W. A. MOZART (1756-1791)  
KV. 498

Andante.

7

Violin

12

18

26

31

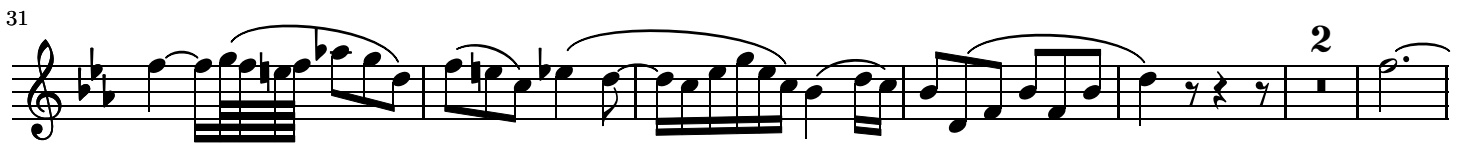

39

47

54

60

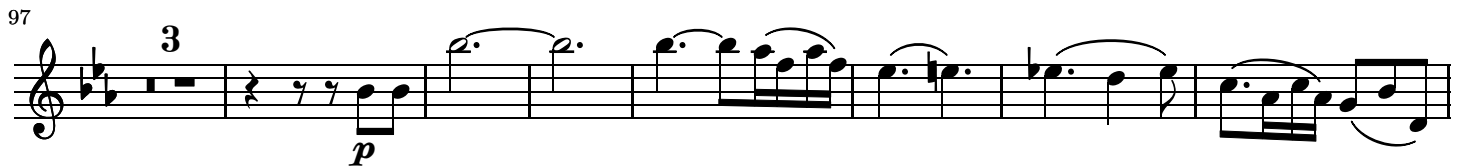

KV. 498

## Menuetto.

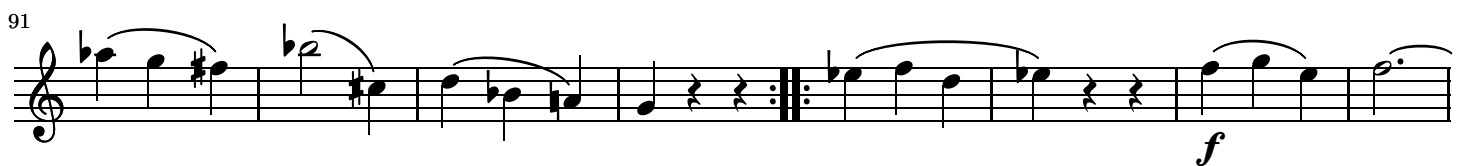
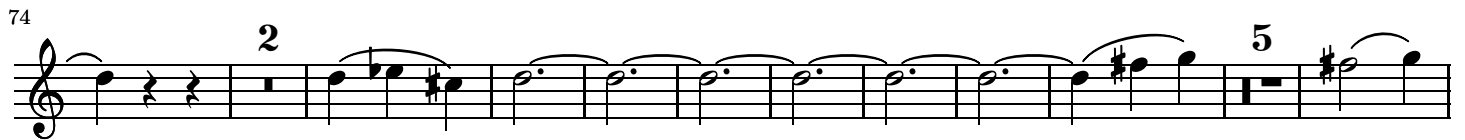
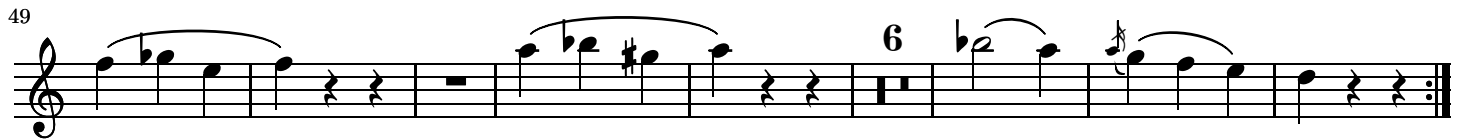

107 

117 

126 

134 

143 

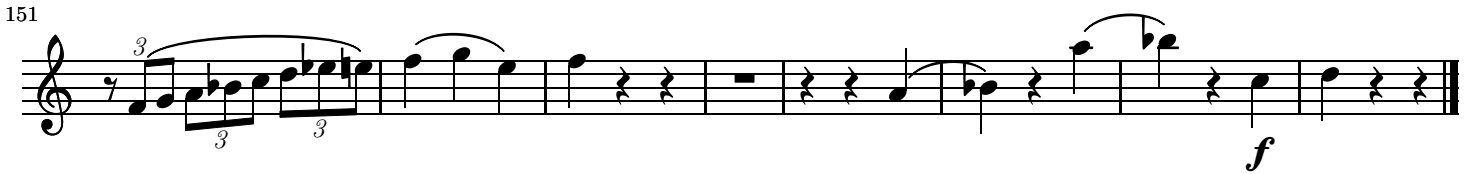
151 

KV. 498

**Rondo. Allegretto.**

Violin 

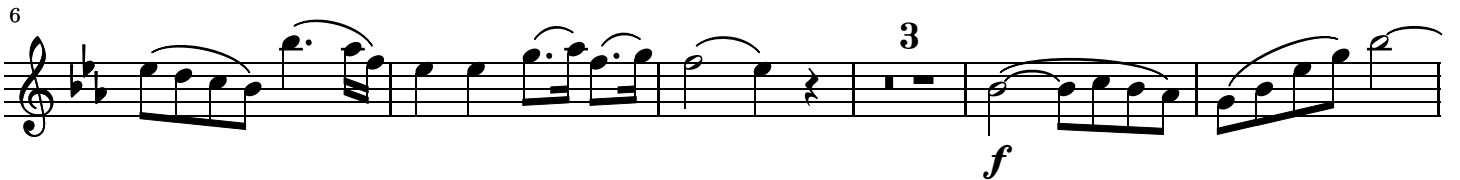
6 

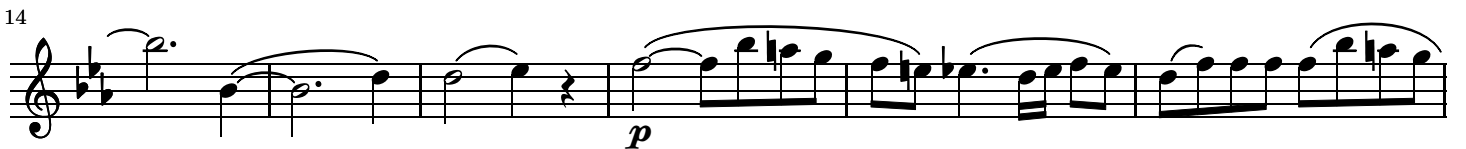
14 

20

*fp*

26

37

43

56

75

87

92

98

116

*mf*

121

127

132

140

145

150

155

164

169

175

181

187

195

201

208

212

218

Detailed description of the musical score: The page contains eight staves of music in treble clef. Staff 175 (measures 175-180) features a melodic line with dynamics *sf*, *sf*, and *f*. Staff 181 (measures 181-186) starts with a *p* dynamic, followed by a crescendo to *f* and then a *p* dynamic. Staff 187 (measures 187-194) includes a triplet of eighth notes and dynamics *f* and *p*. Staff 195 (measures 195-200) has a *p* dynamic. Staff 201 (measures 201-207) includes a double bar line and a second ending bracket, with a *f* dynamic. Staff 208 (measures 208-211) has a *f* dynamic. Staff 212 (measures 212-217) has a *p* dynamic. Staff 218 (measures 218-224) features a *cresc.* marking and ends with a *f* dynamic.